Stewart's Waltz
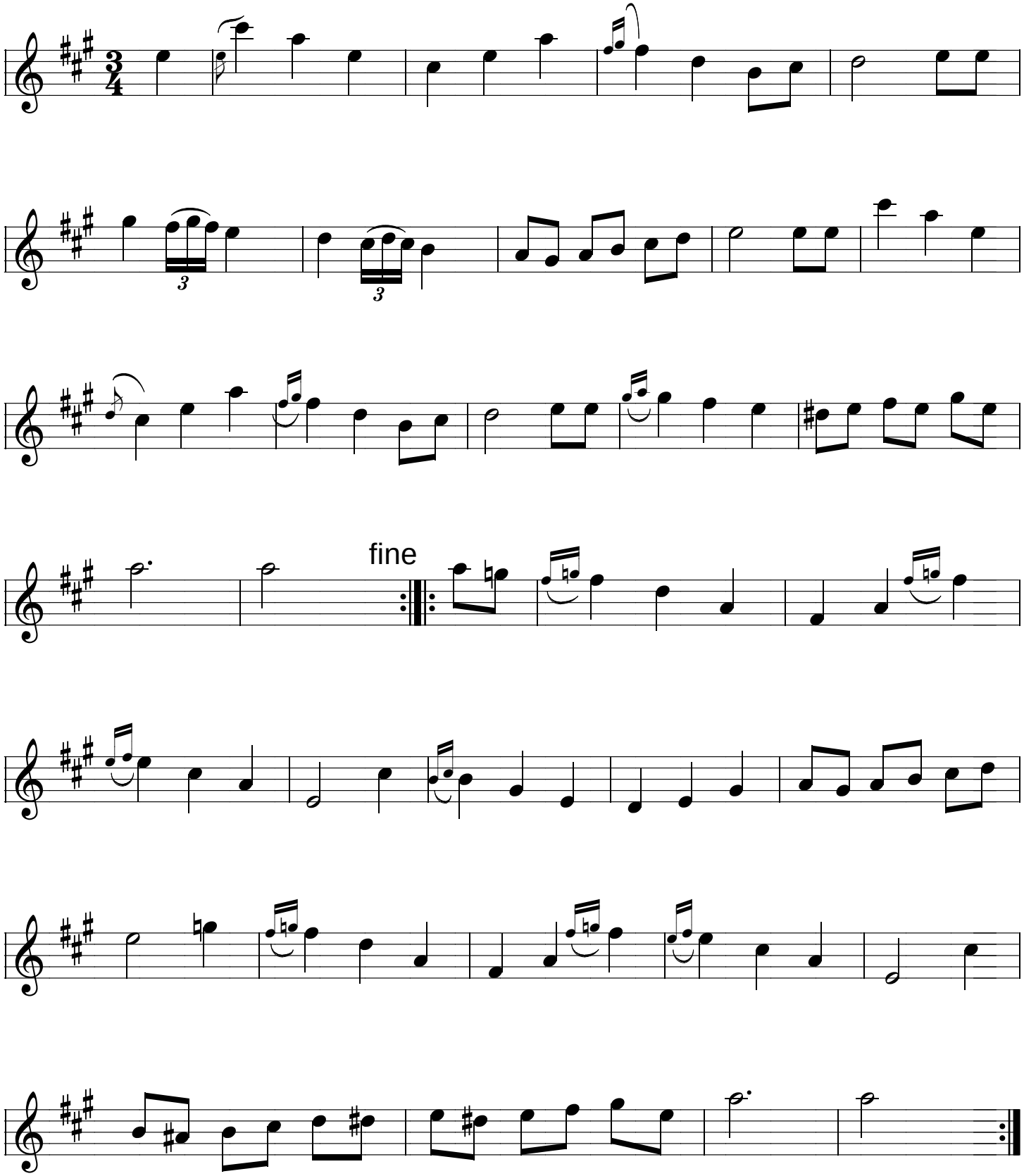
Tom Anderson